

Genomic DNA from *Francisella tularensis* subsp. *holarctica*, Strain KY99-3387

Catalog No. NR-3019

This reagent is the property of the U.S. Government.

Product Description: Genomic DNA was isolated from a preparation of *Francisella tularensis* (*F. tularensis*) subsp. *holarctica*, strain KY99-3387.

Lot¹: 7513129

Manufacturing Date: 29SEP2006

TEST	SPECIFICATIONS	RESULTS
Sequencing of 16S Ribosomal RNA Gene (~ 470 bp)	Identical to BEI Resources NR-647 Consistent with <i>F. tularensis</i> subsp. <i>holarctica</i>	Identical to BEI Resources NR-647 Consistent with <i>F. tularensis</i> subsp. <i>holarctica</i> ²
Molecular Subtyping by PCR Amplification³	Type B (subsp. <i>holarctica</i>)	Type B (subsp. <i>holarctica</i>)
Agarose Gel Electrophoresis	High molecular weight chromosomal DNA	High molecular weight chromosomal DNA (Figure 1)
Concentration by PicoGreen[®] Measurement	4 to 6 µg in 25 to 100 µL per vial	6.0 µg in 37 µL per vial (163 µg/mL)
Functional Activity by PCR Amplification 16S ribosomal RNA gene Molecular subtyping ³	~ 1500 bp amplicon ~ 1250 bp amplicon (Type B)	~ 1500 bp amplicon ~ 1250 bp amplicon (Type B)
OD₂₆₀/OD₂₈₀ Ratio	1.7 to 1.9	1.9
Bacterial Inactivation 10% of total yield plated on TSA with 5% Sheep Blood ^{4,5}	No viable bacteria detected	No viable bacteria detected

¹*F. tularensis* subsp. *holarctica*, strain KY99-3387 was deposited by the Centers for Disease Control and Prevention, Division of Vector-Borne Infectious Diseases, Fort Collins, Colorado. The deposited material was prepared by broth (Brain Heart Infusion) culture of a single colony isolated from the CDC Reference Collection stock. The bacterial preparation used for extraction of genomic DNA was produced by propagation of the CDC deposited material on Cystine Heart Agar plus 5% defibrinated rabbit blood. After incubation for 24 hours at 37°C and aerobic atmosphere with 5% CO₂, genomic DNA was extracted using proprietary technology.

²Also consistent other *F. tularensis* subspecies.

³Petersen, J. M., et al. "Laboratory Analysis of Tularemia in Wild-Trapped, Commercially Traded Prairie Dogs, Texas, 2002." *Emerg. Infect. Dis.* 10 (2004): 419–425. PubMed: 15109407.

⁴Trypticase Soy Agar with 5% Sheep Blood (BD 221239); incubated for 7 days at 37°C and aerobic atmosphere with 5% CO₂.

⁵An extraction procedure was used that has been shown to consistently inactivate 100% of gram negative bacteria.

Date: 02 JAN 2007

Signature: Signature on File

Title: Technical Manager, BEI Authentication

ATCC[®], on behalf of BEI Resources, hereby represents and warrants that the material provided under this certificate has been subjected to the tests and procedures specified and that the results described, along with any other data provided in this certificate, are true and accurate to the best of ATCC[®]'s knowledge.

ATCC[®] is a trademark of the American Type Culture Collection.

You are authorized to use this product for research use only. It is not intended for human use.

Biodefense and Emerging Infections Research Resources Repository

P.O. Box 4137
 Manassas, VA 20108-4137 USA
www.beiresources.org

800-359-7370
 Fax: 703-365-2898
 E-mail: contact@beiresources.org

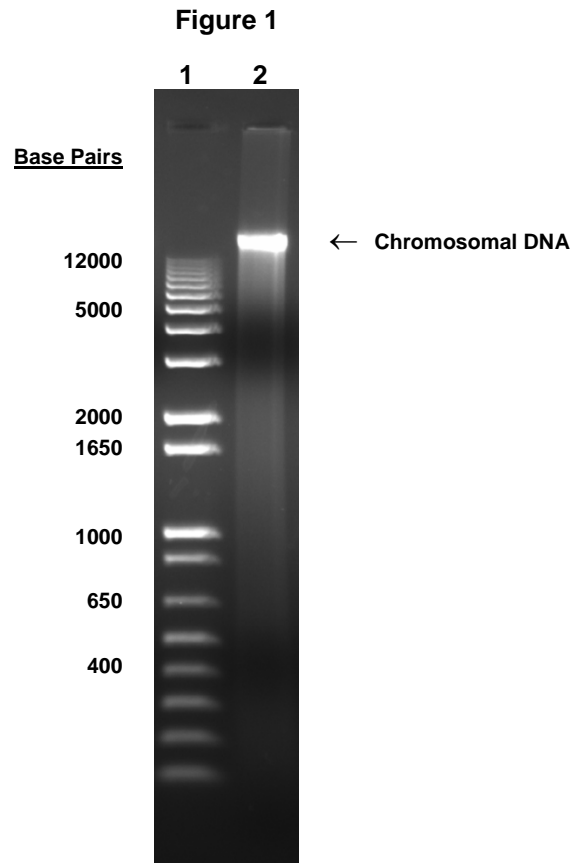

Lane 1: Invitrogen™ TrackIt™ 1 Kb Plus DNA Ladder
Lane 2: 200 ng of NR-3019