

***Mycobacterium bovis*, Strain AF 2122/97 (ATCC® BAA-935™), Cell Wall Fraction****Catalog No. NR-31213**

This reagent is the tangible property of the U.S. Government.

**Product Description:**

NR-31213 is a preparation of the cell wall fraction of *Mycobacterium bovis*, strain AF 2122/97 (ATCC® BAA-935™) and contains proteins and non-protein compounds such as mAGP.

**Lot: 70057183****Manufacturing Date: 11MAR2023**

Production and QC testing were performed by Colorado State University (CSU). The CSU documentation for lot 22.Mb.4.1.CW is attached.

ATCC®, on behalf of BEI Resources, hereby represents and warrants that the material provided under this certificate has been subjected by the contractor to the tests and procedures specified and that the results described, along with any other data provided in this certificate, are true and accurate to the best of ATCC®'s knowledge.

ATCC® is a trademark of the American Type Culture Collection.

You are authorized to use this product for research use only. It is not intended for human use.



## WORK SHEET FOR CELL WALL

### General Information

BEI Catalog Number: NR-31213  
CSU Lot Number: 22.Mb.4.1.CW  
Species: *Mycobacterium bovis*  
Strain: BAA935

### Sonication and Fractionation Information

Starting Material (lot#): 22.BAA935.1.5.7.WCg Cells Irradiated: Yes  
Viability Test Performed: No Viable Organism Detected Cell Amount (wet weight): 10 g  
SOP#: PP008.4  
Notebook Pages: Rebecca Staudenmaier NB #2 pgs. 8-9

Date of French Press Sonication: 4/1/2022 Buffer Used: PBS-EDTA with protease inhibitor  
Notebook; Page(s): Kieran Brodner BEI #1 pgs. 47-48

Centrifugation Notes: 27,000 x g for 1 hour at 4°C x 2  
Date 10mM ammonium bicarbonate dialysis started: 3/10/2023  
Date Completed: 3/11/2023  
Notebook Pages: Rebecca Staudenmaier NB #2 pgs. 12

### Quality Control Information

BCA: 1.536 µg/µl Notebook and page(s): RS Notebook #2 Pages 19-22  
Total Protein: 26 mg  
Silver Stain Date: 3/16/2023 Notebook and page(s): RS Notebook #2 Page 25

QC Gel: 5 µg  
1 2 3 4 5 6 7 8 9

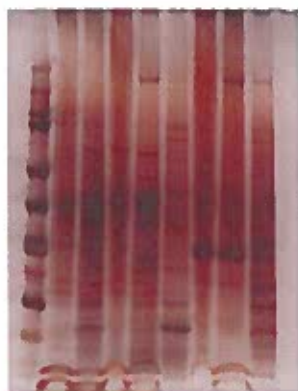

Lane 1 = Ladder  
Lane 7 = Cell Wall

### Aliquot Information:

\*Aliquot information reflects aliquots made at the time of QC. Bulk aliquots will be broken down as needed.

15 x 1 mg to BEI  
11 x 1 mg in bulk

RA Staudenmaier 4/14/23  
(Research Associate) (date)

[Signature] 4/14/23  
(Laboratory Supervisor) (date)